CONTRACT SEATING 2017

ABOUT US

Welcome to Mingja Inc.

Mingja, established since1986, is a manufacturer of lavish and durable restaurant furniture, which includes, but is not limited to, chairs, booths, and tables. We have worked with companies all over the nation. We specialize in European Beech wood products, which we import from Europe and our top of the line chairs, which we import from Italy. Our high quality tabletops, DuroLight and SeveLit, are specially imported from Germany. We also have an outdoor line for those companies with a patio area. These quality and weather-resilient outdoor products include chairs and tables, comprised of wicker and aluminum, and are imported from China.

If you are looking for unique restaurant furniture or any other commercial seating and supplies, we are the company for you! Choose from our variety of styles that can be customized to fit your restaurant setting. Don't have the creative inspiration to design your own restaurant No problem, consult our sales and they will provide suggestions on what sort of upholstery to use—we got you covered!

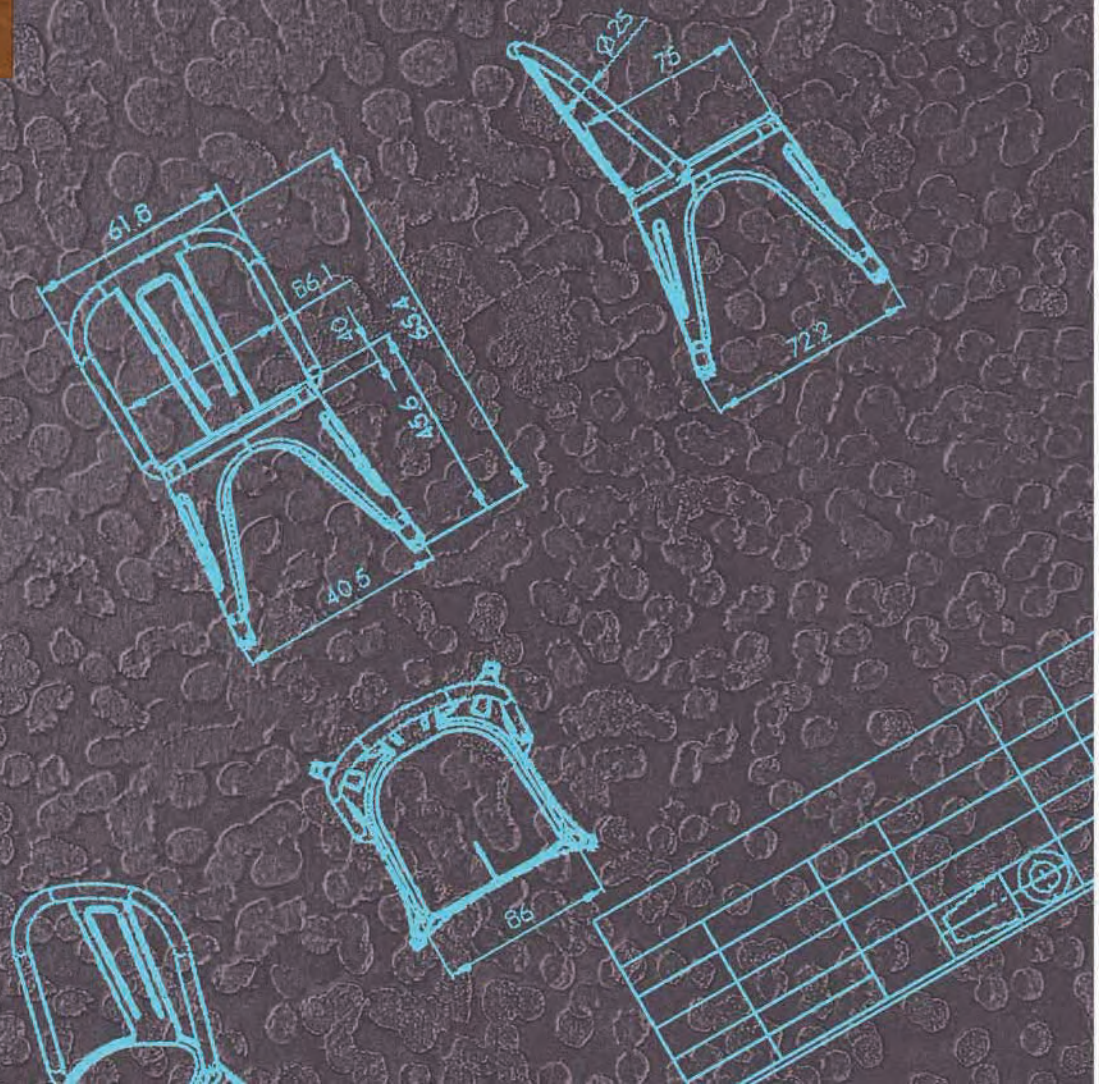

ITALIAN COLLECTION

ITALIAN COLLECTION

MJ-3033GR

MJ-1033GR

MJ-2033W

MJ-2033GR

MJ-3033W
MJ-1033WA
MJ-3033WA
MJ-1033W

ITALIAN COLLECTION

MJ-896W

MJ-196W

MJ-296W

MJ-196C

MJ-3088W
MJ-3088H
MJ-1088H
MJ-1088W
MJ-2088W

ITALIAN COLLECTION

MJ-3034W

MJ-1034W

MJ-1034-SQ

MJ-1015W

MJ-3082W

MJ-1082H

MJ-2082W

MJ-1082W

ITALIAN COLLECTION

MJ-192W

MJ-191W

MJ-191GR

MJ1076-GR

MJ3076-GR

MJ-1085WA

MJ-1085W

MJ-1085GR

MJ-396W

ITALIAN COLLECTION

MJ-3090GR

MJ-1084W

MJ-1084W-U

MJ-1090GR

MJ-1090W

MJ-1095H
MJ3095-H
MJ1079
MJ3079

ITALIAN COLLECTION

MJ-1074

MJ-1073

MJ1075-GR

MJ-1071

MJ-1072

MJ-712WA
MJ-412WA
MJ-402H
MJ-702H
MJ713-WA

ITALIAN COLLECTION

MJ-853W

MJ-829

MJ-854W

BEECHWOOD CHAIRS & BARSTOOL

BEECHWOOD CHAIRS & BARSTOOL

MJ-160F

MJ-160R

MJ-153R

MJ-151F-U

MJ-153W

MJ-159FW

MJ-159FZ

MJ-157F

MJ-157N

MJ-357F

MJ-359Z

MJ-359W

BEECHWOOD CHAIRS & BARSTOOL

MJ-3018BR

MJ-1018H

MJ-1018WA

MJ-1013W

MJ-1018BR

MJ-162WH

MJ-162WN

MJ-162H

MJ-162WA

MJ-162W

MJ-262WN

BEECHWOOD CHAIRS & BARSTOOL

MJ-120F-BOX

MJ-120M

MJ-120B

MJ-120N

MJ-120F

MJ-320F

MJ-378AC

MJ-178AC

MJ178F-U

MJ-178BR

MJ-378BR

BEECHWOOD CHAIRS & BARSTOOL

MJ-128F-U

MJ-125F

MJ-125F-BOX

MJ-325F

MJ-328F-U

MJ-352DF

MJ-154BF

MJ-152DF

MJ-189BR

MJ-156W-BOX

BEECHWOOD CHAIRS & BARSTOOL

MJ-172W

MJ-166W

MJ-172W-NAIL

MJ-313M

MJ-113F-BOX

MJ-143W

MJ-369W
MJ-176W
MJ-148W
MJ-166F-BOX
MJ-169F
MJ-366W

BEECHWOOD CHAIRS & BARSTOOL

MJ-332F

MJ-188F

MJ-132W

MJ-139W

MJ-339F

MJ-323M

MJ-123C

MJ-123M-P

MJ-124M

MJ-124C

MJ-323C-P

BEECHWOOD CHAIRS & BARSTOOL

MJ-109C-S

MJ-107N

MJ-104N

MJ-309C

MJ-107F

MJ-107M-BOX

MJ318W-T

MJ-118C

MJ-118F

MJ-118AC-P

MJ-318M

MJ118BR-BOX

BEECHWOOD CHAIRS & BARSTOOL

MJ-3022H

MJ-1078

MJ-1022H

MJ-322F

MJ-175

MJ-122N

MJ122-AC-P

MJ-122F-P

MJ-122M-BOX

BEECHWOOD CHAIRS & BARSTOOL

MJ-310N-P

MJ-103N

MJ-308N-P

MJ-110F

MJ-110M-P

MJ-110N-P

MJ-306C-BOX

MJ-306N

MJ-306F

MJ-106C

MJ-106F

MJ-106N

MJ-106M

BANQUET CHAIRS

MJ-37

MJ-460CH

MJ-460BS

MJ-17-U

MJ-17W-O

MJ-39R

MJ-19N

MJ-19C

MJ-19GR

BANQUET CHAIRS

MJ-38B

MJ-454

MJ-18B

MJ-459W

MJ-468

MJ-467

TABLE & BASE

DUROLIGHT MADE IN GERMANY

DL-ROS ROGHT SAWCUT OAK

DL-V VINTAGE PINE

Melamine surface with additional overlay

2mm ABS decorative edge

3mm support edge made of enviromentaly-friendly chip strips

inner cardboard honeycomb core

8mm chipboard top layer

TABLE TOP SIZE:
Ø24" Ø30" 24"x24" 30"x24" 30"x 30" 30"x42"
30"x48" 36"x36" Ø46" 30" x 60" 36" x 72"

DuroLight
WoodStyle
Havanna Oak
DLW-HO

DuroLight
WoodStyle
Oak Pine
DLW-OP

DL-C
CHERRY

DL-N
NATURAL

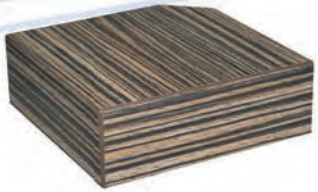

DL-Z
ZEBRA

DL-NI
NAUTIC OAK

DL-W
WENGE

DL-M
MAHOGANY

DL-WA
WENGE
WITH ALUMINUM EDGE

DL-V
VINTAGE PINE

PINE WOOD TABLE TOPS

SWF-ESPRESSO

SWF-HONEY

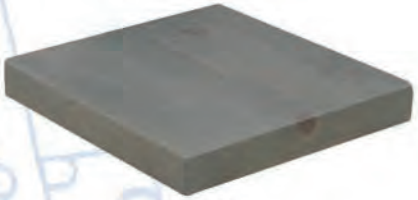

SWF-GREY

AVALIBLE THICKNESS: 1.6” OR 2.5”

SIZE: Ø24” Ø30” Ø46” 24”X24” 30”X24” 30”X 30” 30”X42” 30”X48” 36”X36” 30” X 60” 36” X 72”

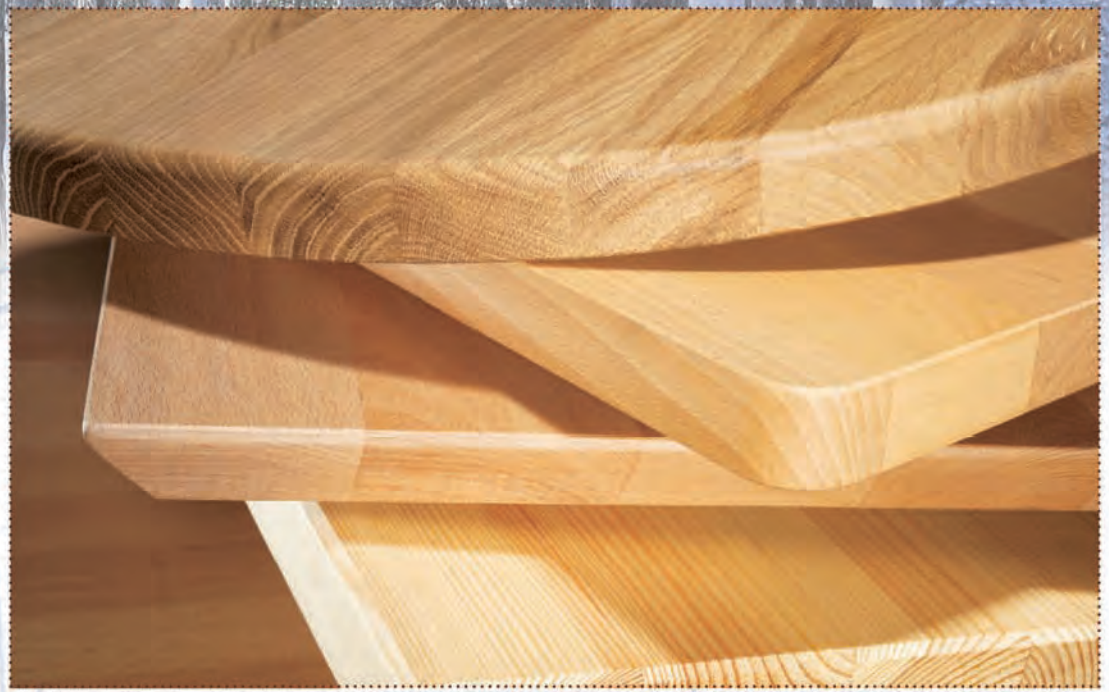

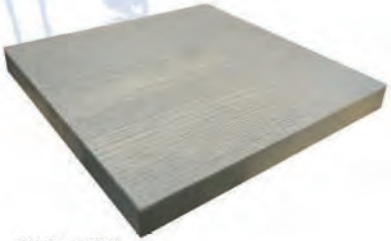

SWB-GREY

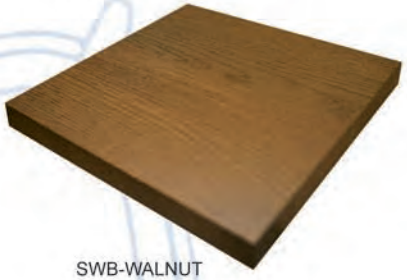

SWB-WALNUT

BEECH WOOD TABLE TOPS

SWB-HONEY

SWB-MAHOGANY

SWB-ESPRESSO

AVALIBLE THICKNESS: 1 1/4”

SIZE: Ø24” Ø30” Ø46” 24”X24” 30”X24” 30”X 30” 30”X42” 30”X48” 36”X36” 30” X 60”

TABLE & BASE

SUAR WOOD TABLE

MJ-412WA

MJ-712WA